

\\kcflesr1\activeprojects\University of Wyoming Club Suite Expansion\ADT 06\Sheets\ARCH\A2-3-1 ENLARGED CLUB PLAN.dwg

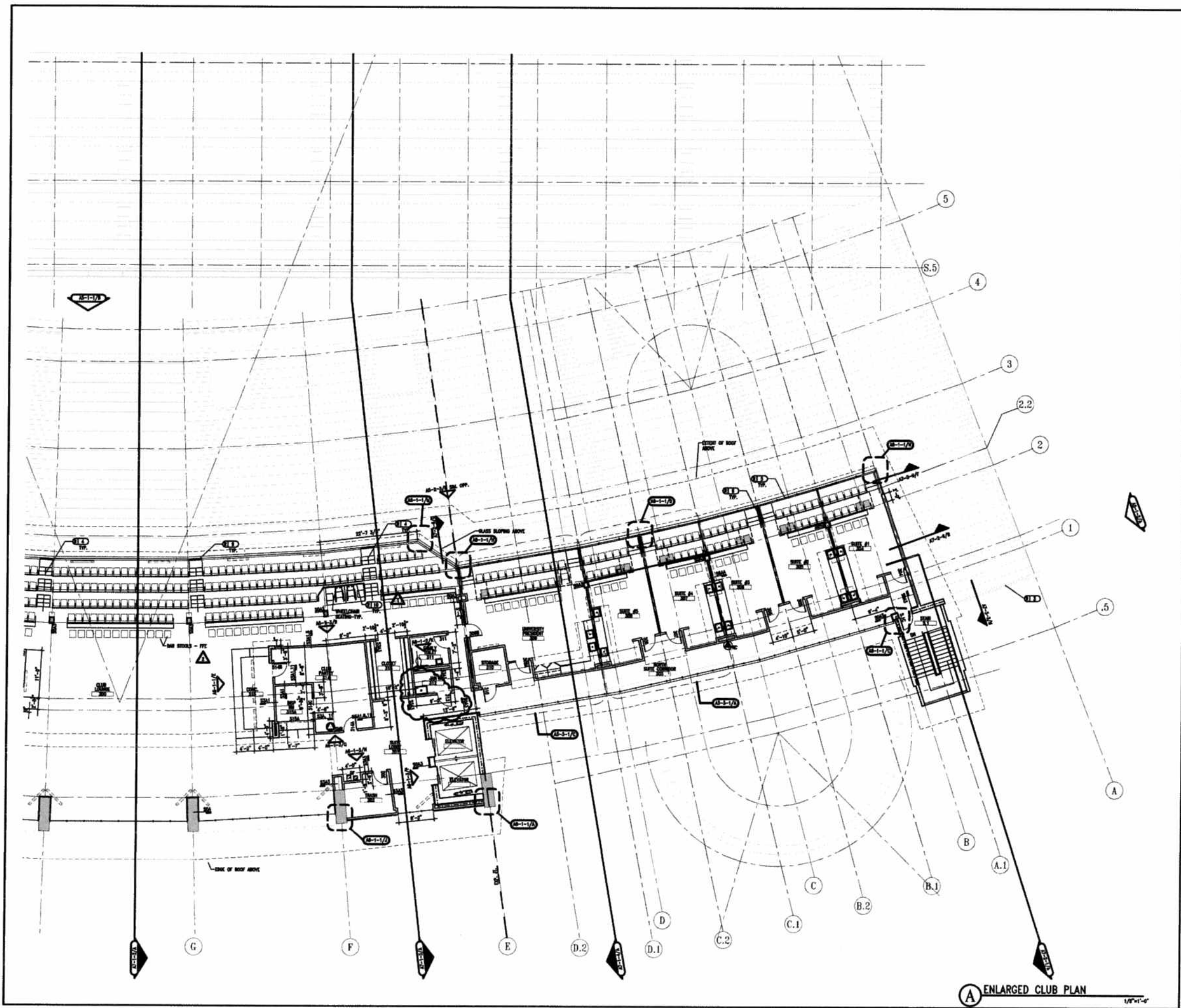

A ENLARGED CLUB PLAN 1/8"=1'-0"

GENERAL NOTE:
 1. REFER TO SHEET A2-3-10 AND A2-3-11 FOR SEATING FIGURE DIMENSIONS, DIMENSIONS, TYPICAL SEATING LAYOUTS AND PARTITIONING, ACCESSORY SCHEDULE AND NUMBERING SCHEMATIC.
 2. TOILET STALLS TYPE 'X' S.A.S.
 3. FLOOR VALVES SHALL BE LOCATED ON THE WIDE SIDE OF TOILET AREAS/STALLS.
 4. REFER TO A2-3-14 FOR OUTDOOR PARTITION LEGEND.
 5. ALL OUTDOOR PARTITIONING SHALL S.A.S.
 6. REFER TO SHEET A2-3-1 FOR ENLARGED BASE FLOOR PLAN.



POPULOUS

MALEONE BELTON ABEL
 ARCHITECTURE, INTERIOR DESIGN, PLANNING, ENGINEERING, ENVIRONMENTAL DESIGN, LANDSCAPE ARCHITECTURE, AND CONSTRUCTION MANAGEMENT



UNIVERSITY OF WYOMING
 WAR MEMORIAL STADIUM
 PREMIUM SEATING AND CONCOURSE IMPROVEMENTS

ASI #10
 FEBRUARY 1, 2010

NO.	DESCRIPTION
1	REVISION
2	REVISION
3	REVISION
4	REVISION
5	REVISION

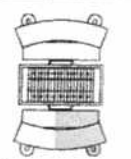

REVISION
 PROJECT NO. 07-2008-10
 SHEET NO. A2-3-1
 DATE: MARCH 27, 2009
 SHEET TITLE:

ENLARGED CLUB PLAN

A2-3-1

\\kcfiler\activeprojects\University of Wyoming Club Suite Expansion\ADT 06\Sheets\ARCH\A2-3-2 ENLARGED CLUB PLAN.dwg

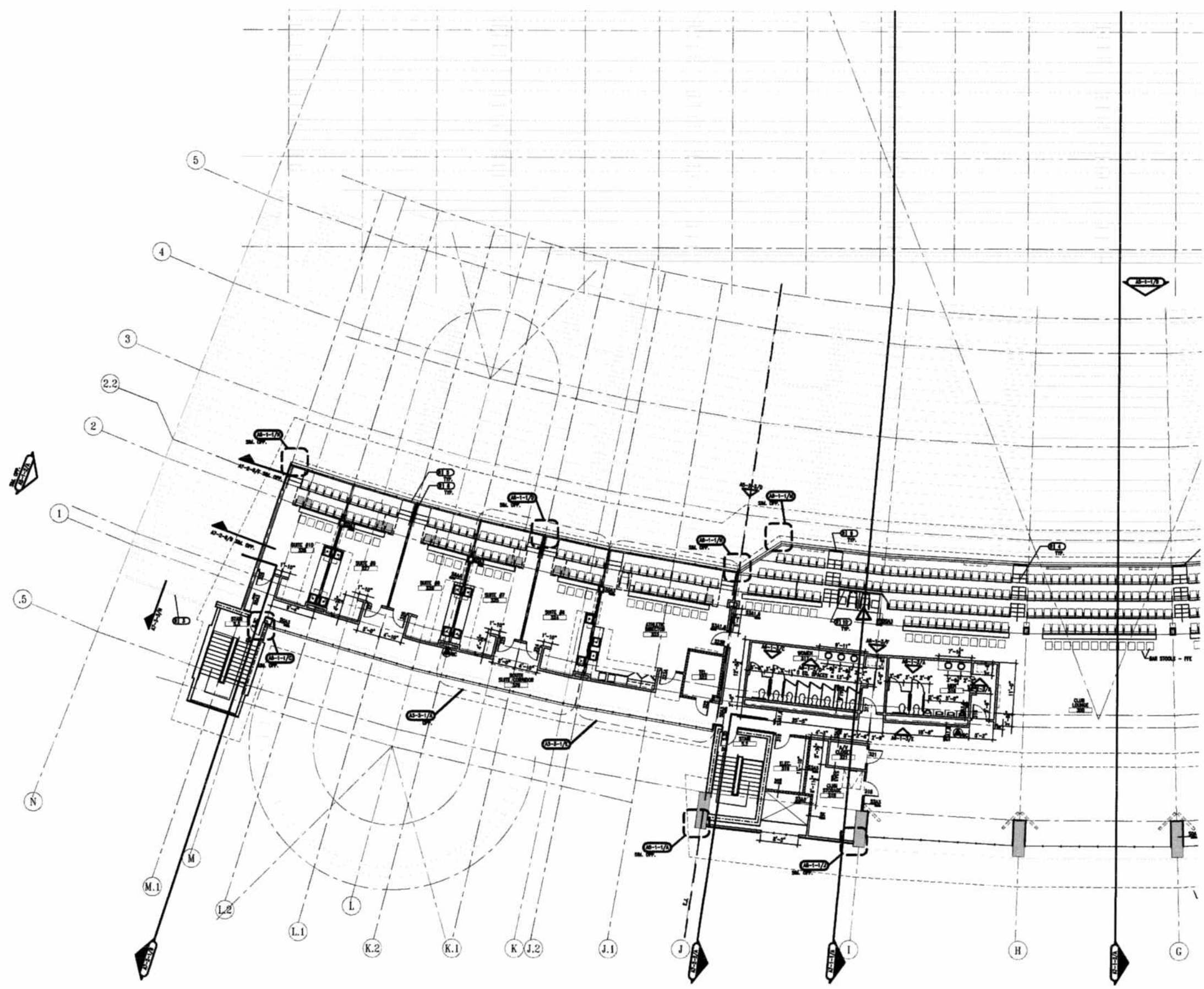

- GENERAL NOTES:**
1. REFER TO SHEET A2-3-1 AND TO A2-3-1 FOR GENERAL FUTURE PREMIUM REQUIREMENTS, TYPICAL TOILET STALL LAYOUTS AND PARTITIONS, ACCESSORY SCHEDULE AND SIGNIFICANT DETAILS.
 2. TOILET STALLS TYPE "X" S.A.D.
 3. FLOOR VALVES SHALL BE MOUNTED ON THE BACK SIDE OF TOILET AREAS/STALLS.
 4. REFER TO A2-3-1 FOR INTERIOR PARTITION LAYOUTS.
 5. ALL INTERIOR PARTITIONS SHALL S.A.D.
 6. REFER TO SHEET A2-3-1 FOR ENLARGED BASE FLOOR PLAN.



A ENLARGED CLUB PLAN



POPULOUS

ARCHITECTURAL FIRM
 1000 WEST 10TH AVENUE
 SUITE 1000
 DENVER, CO 80202
 TEL: 303.733.1000
 WWW.POPULOUS.COM



UNIVERSITY OF WYOMING
 WAR MEMORIAL STADIUM
 PREMIUM SEATING AND CONCOURSE IMPROVEMENTS

ASI #10
 FEBRUARY 1, 2010

NO.	DESCRIPTION	DATE
1	ISSUED FOR PERMIT	02/01/10
2	ISSUED FOR PERMIT	02/01/10
3	ISSUED FOR PERMIT	02/01/10
4	ISSUED FOR PERMIT	02/01/10
5	ISSUED FOR PERMIT	02/01/10
6	ISSUED FOR PERMIT	02/01/10
7	ISSUED FOR PERMIT	02/01/10
8	ISSUED FOR PERMIT	02/01/10
9	ISSUED FOR PERMIT	02/01/10
10	ISSUED FOR PERMIT	02/01/10



PROJECT NO. 07-2008-10
 SHEET DATE: MARCH 27, 2008
 SHEET TITLE:

ENLARGED CLUB PLAN

A2-3-2